We Thank Thee, O God, for a Prophet
(HB 19)

Carolyn Sheridan Norton **William Fowler**

Brightly (♩ = 86)

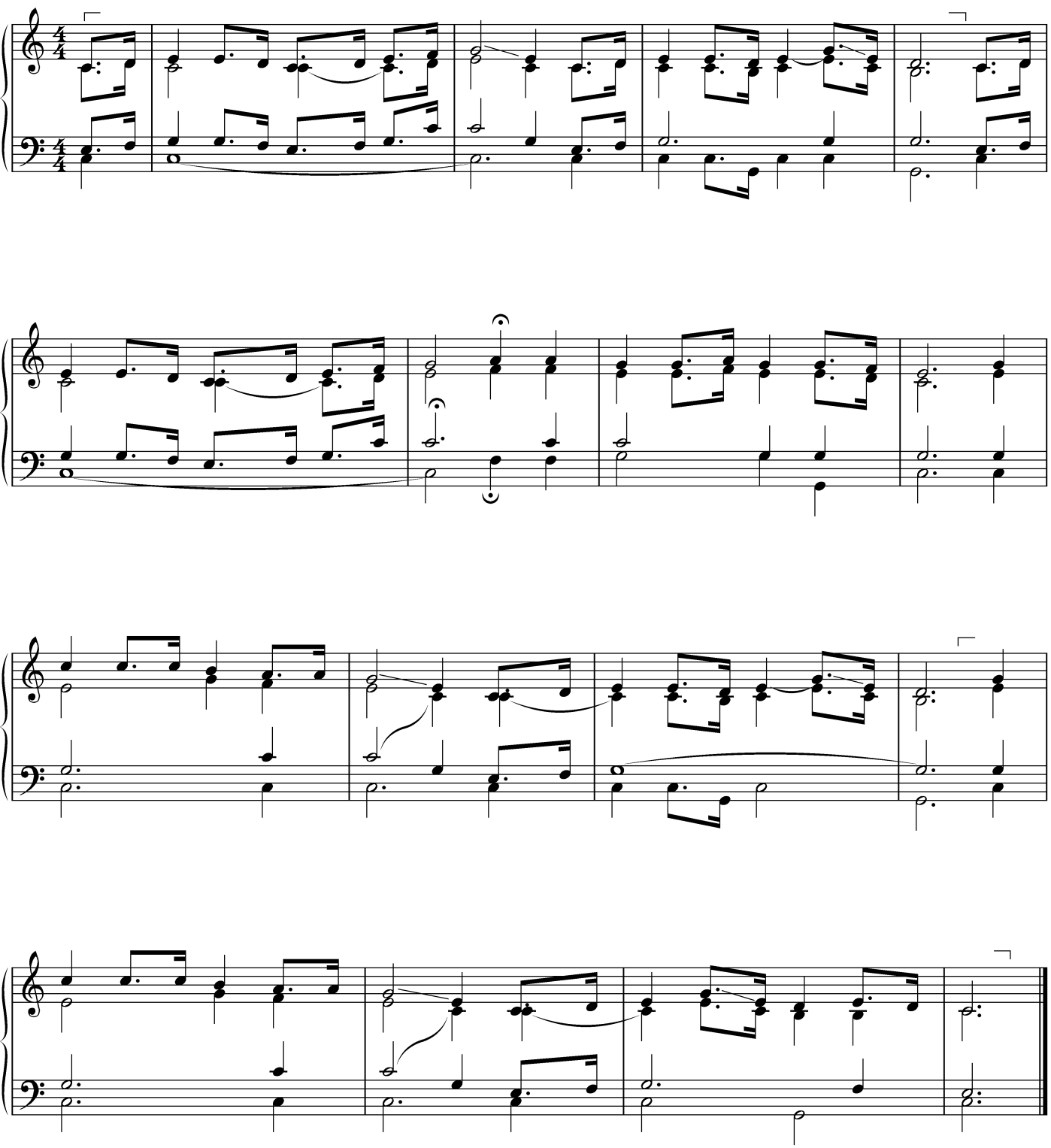

© 2003 by Brigham Young University. All rights reserved.